



# HAY FABRIC & LEATHER OVERVIEW

Subject to increases in prices and printing errors

# HAY FABRIC & LEATHER OVERVIEW

HAY's wide assortment of fabrics and leathers is offered in a good variety of textures, weaves, and colours, all carefully selected for their superior quality, expression, durability, strength, and functionality. All the fabrics are chosen for their ability to complement HAY's extensive assortment of furniture and can be used to cover chairs, stools, and sofas in many different domestic and contract environments.

In this overview you find colours and technical information about all fabrics and leathers in HAY's standard assortment. Furthermore you will find information about the upholstery possibilities for the different furniture models.

## CONTENT

### FABRIC GROUP 1

ATLAS.....	.3
AUTUMN.....	.3
LINARA*.....	.4
METAPHOR.....	.4
MODE.....	.5
OVERLAP.....	.5
REMIX 3.....	.6
STORY.....	.6
VALENCIA™.....	.7

### FABRIC GROUP 2

FIELD 2.....	.8
MAGLIA.....	.8
MELANGE NAP.....	.8
NAVELI.....	.9
OLAVI BY HAY.....	.9
OSUMI*.....	.9
RELATE.....	.10
STEELCUT 3.....	.10
STEELCUT TRIO 3.....	.11
TADAO.....	.11
TURF.....	.11

### FABRIC GROUP 3

DIVINA 3.....	.12
DIVINA MD.....	.12
DIVINA MELANGE 3.....	.13
FIORD 2.....	.13
FLAMIBER*.....	.14
LOLA*.....	.14
RE-WOOL 2.....	.14
RUSKIN*.....	.15
STEELCUT QUARTET.....	.15
TARTAGLIA.....	.15
YUMA.....	.16
VOLUME BY HAY.....	.16

### FABRIC GROUP 4

BOLGHERI.....	.17
CANVAS 2.....	.17
ENCIRCLE.....	.17
HALLINGDAL 65.....	.18
ICE FR*.....	.18
RAAS.....	.19

### FABRIC GROUP 5

LOFT.....	.20
SIERRA LEATHER.....	.20

### FABRIC GROUP 6

CODA 2.....	.21
VANIR.....	.21
VIDAR 4.....	.22
CALIFORNIA LEATHER.....	.22
GRANO LEATHER.....	.22
NEVADA LEATHER*.....	.23
SENSE LEATHER.....	.23

### UPHOLSTERY MATRIX

CHAIRS.....	.24
STOOLS & BAR STOOLS.....	.29
LOUNGE CHAIRS.....	.30
SOFAS.....	.32

# FABRIC GROUP 1

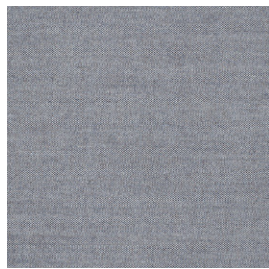

## ATLAS

Kvadrat

Design by Margrethe Odgaard

**COMPOSITION**  
90% new wool  
(worsted),  
10% nylon

**DURABILITY**  
100.000 Martindale

**LIGHTFASTNESS**  
6-7

**PILLING**  
4-5

**FIRE TESTS\***  
EN 1021-1/2  
US Cal. Bull. 117-2013  
BS 5852 Crib 5 with  
treatment

**SUSTAINABILITY**  
EU Ecolabel  
Greenguard Gold  
HPD  
EPD

0131

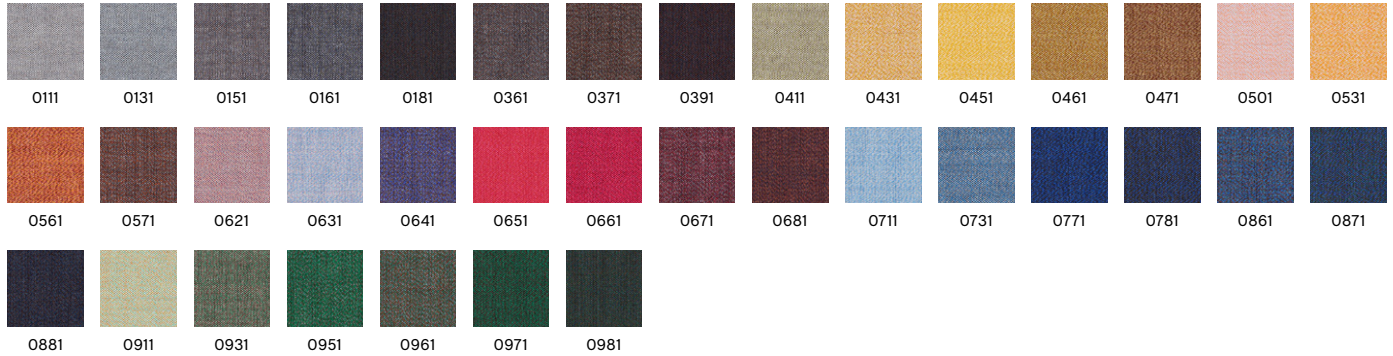

Recommended for contract use  
\*Find more tests and information at kvadrat.dk

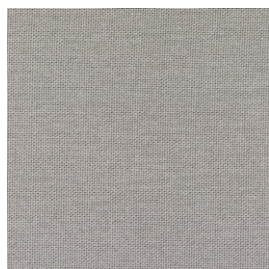

## AUTUMN

Kvadrat

Design by Teruhiro Yanagihara

**COMPOSITION**  
100% recycled  
polyester

**DURABILITY**  
50.000 Martindale

**LIGHTFASTNESS**  
6-7

**PILLING**  
4-5

**FIRE TESTS\***  
EN 1021-1/2  
US Cal. Bull. 117-2013  
BS 5852 Crib 5 with  
treatment

**SUSTAINABILITY**  
HPD

0101

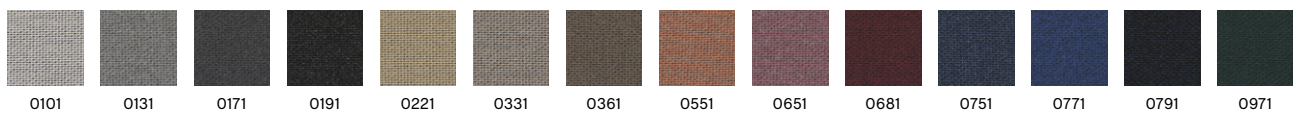

Recommended for contract use  
\*Find more tests and information at kvadrat.dk

# FABRIC GROUP 1

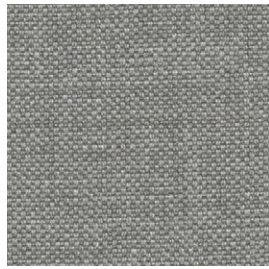

## LINARA\*

Romo

**COMPOSITION**  
63% cotton,  
37% linen

**DURABILITY**  
36.000 Martindale

**LIGHTFASTNESS**  
5-6

**PILLING**  
4

**FIRE TESTS**  
EN 1021-1/2 with FR  
treatment  
US Cal. Bull. 117-2013  
BS 5852 Crib 5 with  
treatment

443



\*Only available in selected colours

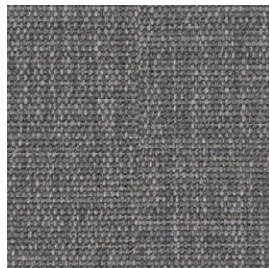

## METAPHOR

Maharam

**COMPOSITION**  
100% polyester

**DURABILITY**  
90.000 Martindale

**LIGHTFASTNESS**  
5-6

**PILLING**  
3-4

**FIRE TESTS**  
EN 1021-1/2 with  
FR treatment  
US Cal. Bull. 117-2013  
BS 5852 Crib 5 with  
treatment

**SUSTAINABILITY**  
Greenguard Gold  
FR Free

004

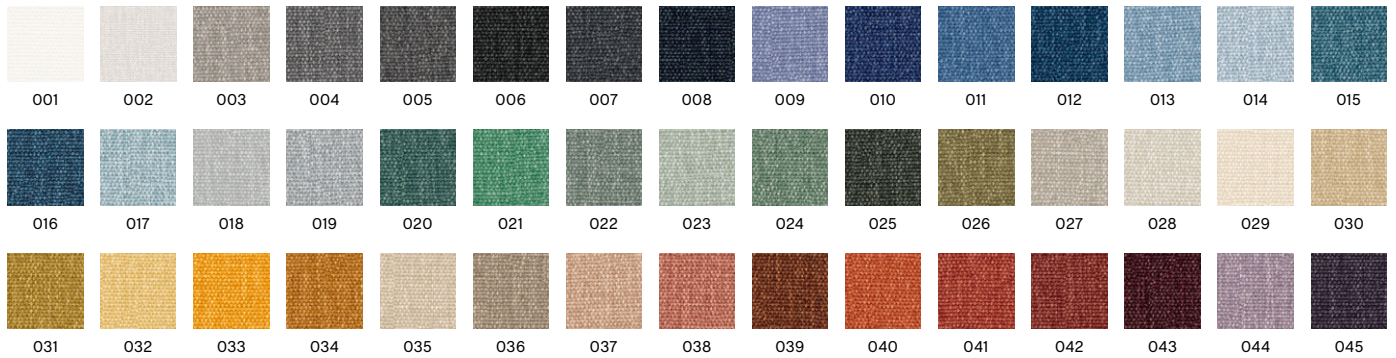

Recommended for contract use

# FABRIC GROUP 1

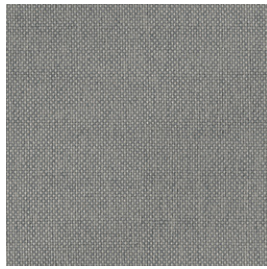

## MODE

Maharam

**COMPOSITION**  
80% post-consumer recycled polyester, 20% polyester

**DURABILITY**  
100.000 Double rubs (Wyzenbeek)

**LIGHTFASTNESS**  
40+ Hours

**PILLING**  
CLASS 4

**FIRE TESTS**  
EN 1021-1/2 with FR treatment  
US Cal. Bull. 117-2013  
BS 5852 Crib 5 with treatment

**SUSTAINABILITY**  
Greenguard Gold  
Contains Recycled Content  
FR Free

003

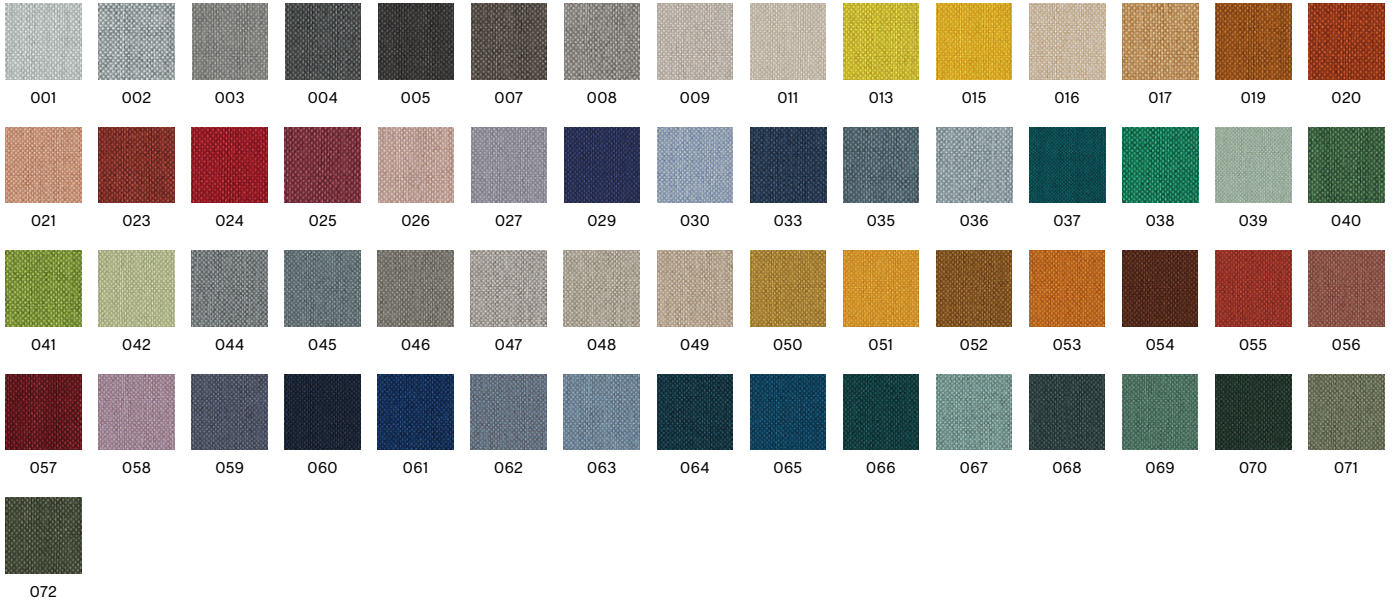

Recommended for contract use



## OVERLAP

HAY

**COMPOSITION**  
100% recycled polyester

**DURABILITY**  
30.000

**LIGHTFASTNESS**  
5

**PILLING**  
5

**FIRE TESTS**  
EN 1021-1/2  
US Cal. Bull. 117-2013

**SUSTAINABILITY**  
OEKO-TEX®

03

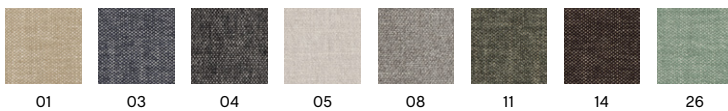

# FABRIC GROUP 1

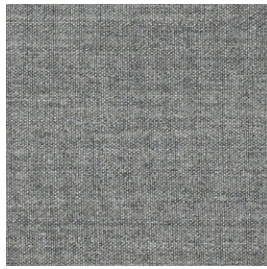

## REMIX 3

Kvadrat  
Design by Giulio Ridolfo

**COMPOSITION**  
90% new wool  
(worsted),  
10% nylon

**DURABILITY**  
100.000 Martindale

**LIGHTFASTNESS**  
5-7

**PILLING**  
4

**FIRE TESTS\***  
EN 1021-1/2  
US Cal. Bull. 117-2013  
BS 5852 Crib 5 with  
treatment

**SUSTAINABILITY**  
EU Ecolabel  
Greenguard Gold  
HPD  
EPD

0133

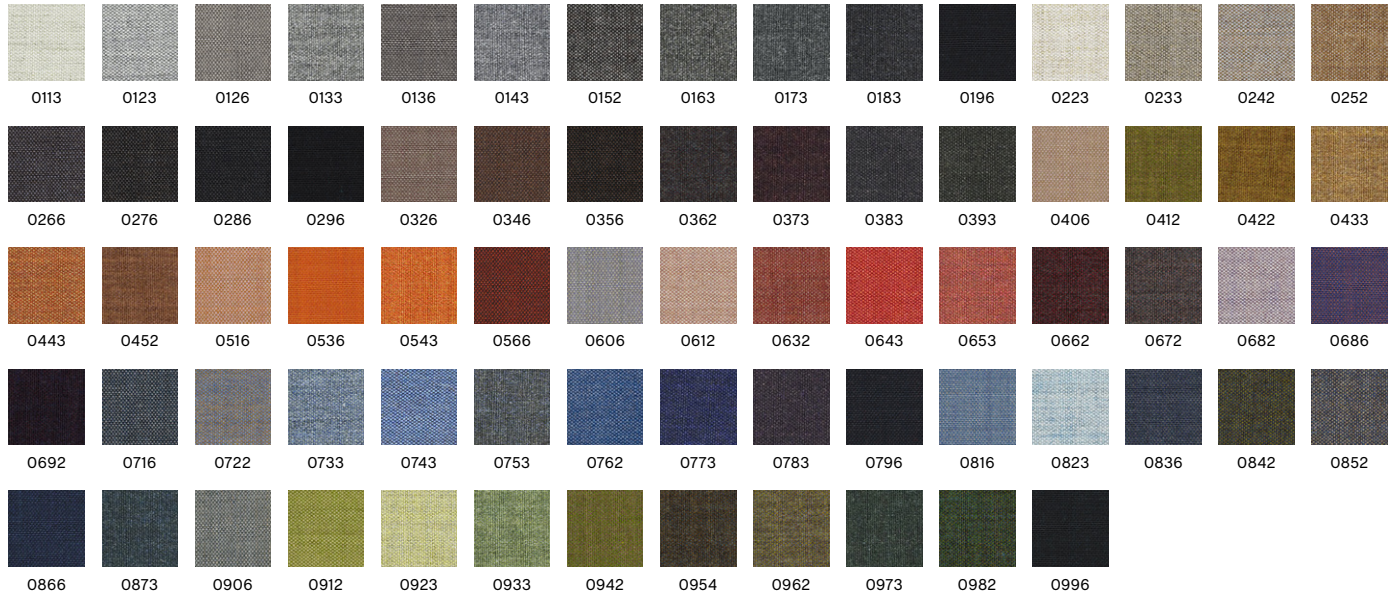

Recommended for contract use  
\*Find more tests and information at kvadrat.dk



## STORY

HAY

**COMPOSITION**  
75% recycled cotton,  
25% polyester

**DURABILITY**  
40.000 Martindale

**LIGHTFASTNESS**  
4-6

**PILLING**  
4

**FIRE TESTS**  
EN 1021-1/2 with FR  
treatment  
BS 5852 Crib 5 with  
treatment  
US Cal. Bull. 117-2013

**SUSTAINABILITY**  
OEKO-TEX®

018

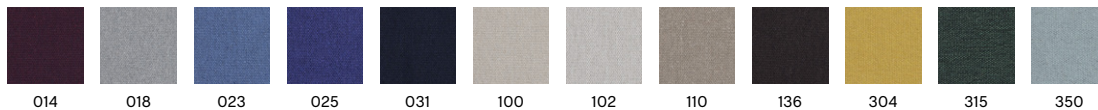

Recommended for contract use

# FABRIC GROUP 1

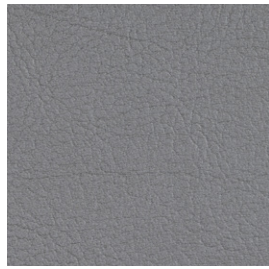

**VALENCIA™**  
Spradling

**COMPOSITION**  
Vinyl / Urethane  
Topcoat

**DURABILITY**  
300.000 Martindale

**LIGHTFASTNESS**  
4-5

**COLOUR  
FASTNESS TO  
RUBBING DRY**  
5-4/5

**COLOUR  
FASTNESS TO  
RUBBING WET**  
5-4/5

**FIRE TESTS**  
Greenguard Gold  
EN 1021-1/2  
US Cal. Bull. 117-2013  
BS 5852 Crib 5  
(Valencia C5)

4020

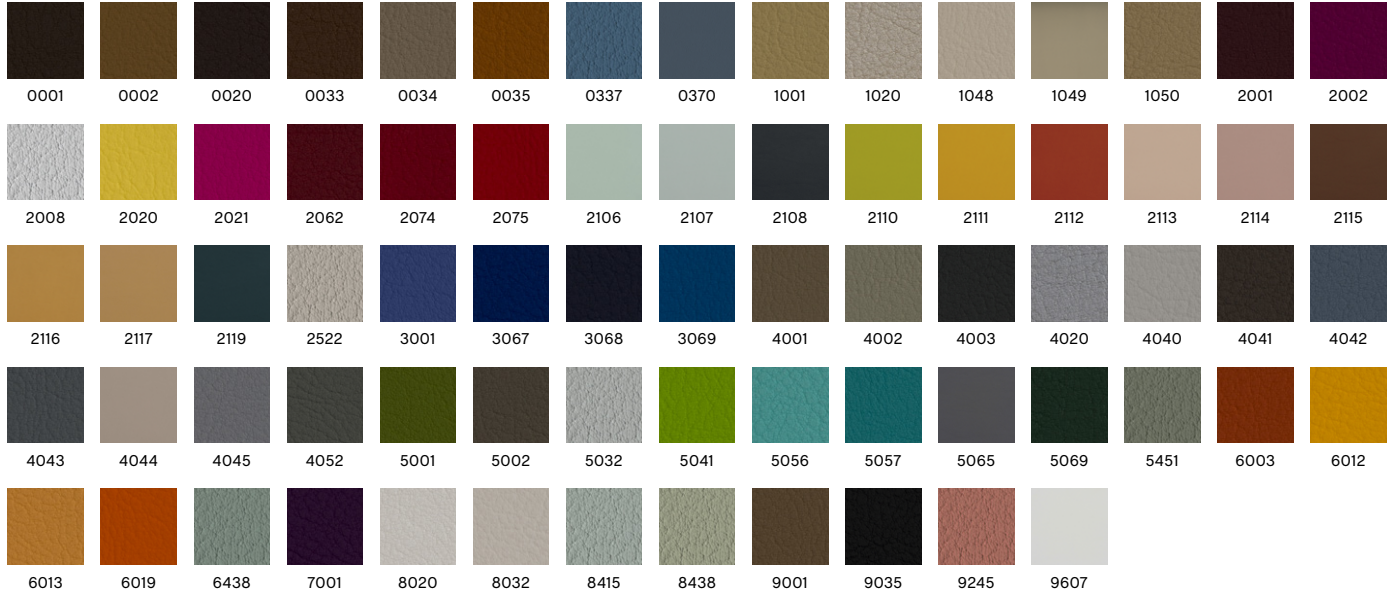

Recommended for contract use

## FABRIC GROUP 2

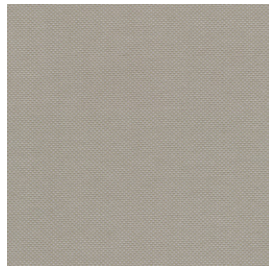

### FIELD 2

Kvadrat

COMPOSITION  
100% Trevira CS

DURABILITY  
80.000 Martindale

LIGHTFASTNESS  
7

PILLING  
4-5

FIRE TESTS\*  
EN 1021-1/2  
US Cal. Bull. 117-2013  
BS 5852 Crib 5

SUSTAINABILITY  
EU Ecolabel  
Greenguard Gold

0233

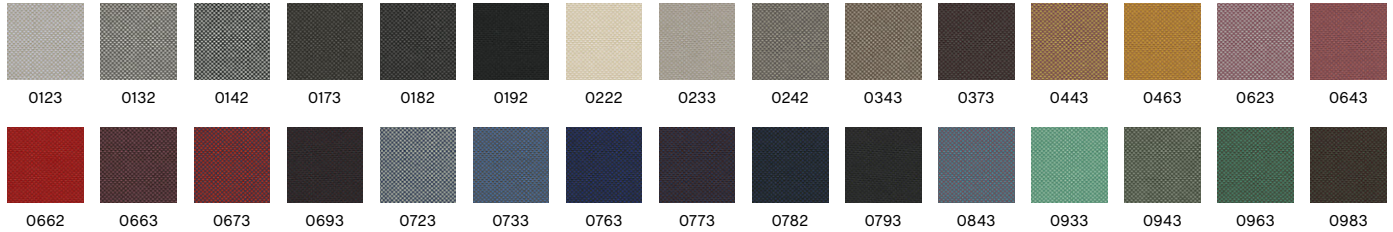

Recommended for contract use  
\*Find more tests and information at kvadrat.dk



### MAGLIA

HAY

Cotton Linen 4

COMPOSITION  
42% viscose,  
36% cotton,  
16% acrylic,  
6% polyester

DURABILITY  
35.000 Martindale

LIGHTFASTNESS  
5

PILLING  
4-5

FIRE TESTS\*  
EN 1021-1/2  
US Cal. Bull. 117-2013  
BS 5852 Crib 5 with  
treatment

Cream

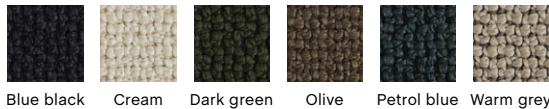

### MELANGE NAP

Kvadrat

Design by Akira Minagawa

COMPOSITION  
97% new wool  
(worsted),  
3% nylon

DURABILITY  
60.000 Martindale

LIGHTFASTNESS  
6

PILLING  
3

FIRE TESTS\*  
EN 1021-1/2  
US Cal. Bull. 117-2013  
BS 5852 Crib 5 with  
treatment

SUSTAINABILITY  
EU Ecolabel  
Greenguard Gold  
HPD  
EPD

0171

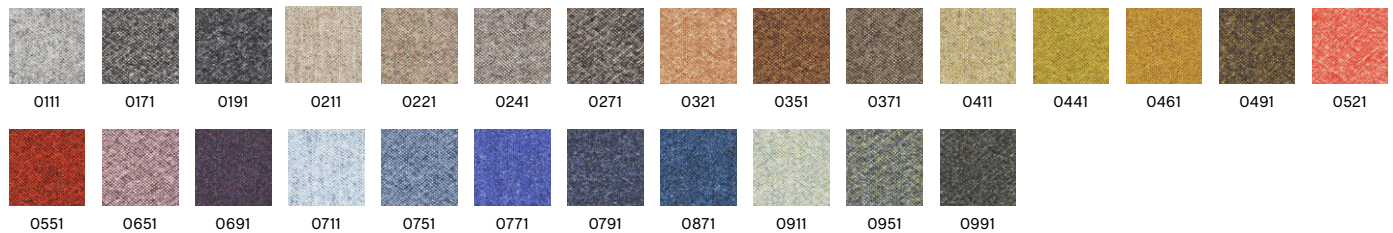

Recommended for contract use  
\*Find more tests and information at kvadrat.dk



## FABRIC GROUP 2

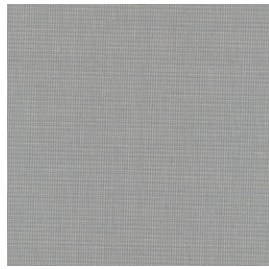

### NAVELI

Kvadrat  
Design by Doshi Levien

**COMPOSITION**  
100% new wool  
(worsted)

**DURABILITY**  
50.000 Martindale

**LIGHTFASTNESS**  
6-7

**PILLING**  
4-5

**FIRE TESTS\***  
EN 1021-1/2  
US Cal. Bull. 117-2013  
BS 5852 Crib 5 with  
treatment

**SUSTAINABILITY**  
EU Ecolabel  
Greenguard Gold  
EPD  
HPD  
FR Free

0113

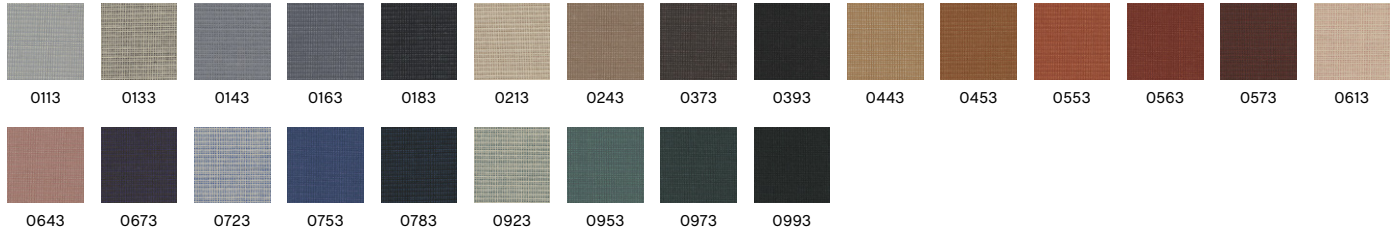

Recommended for contract use  
\*Find more tests and information at kvadrat.dk



### OLAVI BY HAY

Romo & HAY

**COMPOSITION**  
54% polyester, 26%  
acrylic, 20% cotton

**DURABILITY**  
70.000 Martindale

**LIGHTFASTNESS**  
5-6

**PILLING**  
3-4

**FIRE TESTS**  
1021-1/2 with FR  
treatment  
US Cal. Bull. 117-2013

02

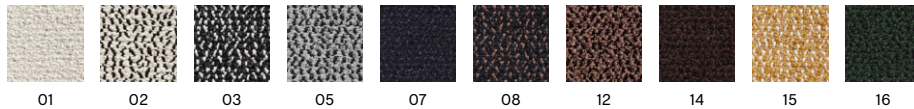

Recommended for contract use



### OSUMI\*

Romo 3

**COMPOSITION**  
80% cotton,  
20% polyester

**DURABILITY**  
75.000 Martindale

**LIGHTFASTNESS**  
5

**PILLING**  
4

**FIRE TESTS**  
EN 1021-1/2 with FR  
treatment  
US Cal. Bull. 117-2013  
BS 5852 Crib 5  
with FR treatment

05

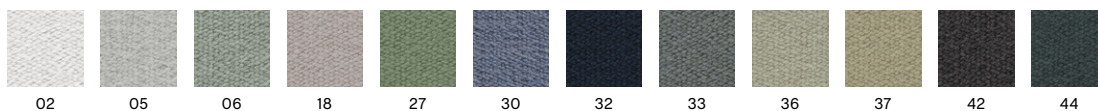

Recommended for contract use  
\*Only available in selected colours

## FABRIC GROUP 2

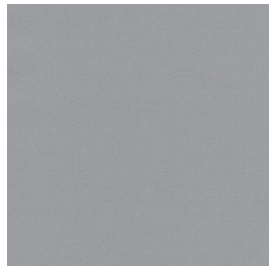

### RELATE

Kvadrat  
Design by Patricia Urquiola

COMPOSITION  
100% Trevira CS

DURABILITY  
80.000 Martindale

LIGHTFASTNESS  
5-7

PILLING  
4-5

FIRE TESTS\*  
EN 1021-1/2  
US Cal. Bull. 117-2013  
BS 5852 Crib 5

SUSTAINABILITY  
EU Ecolabel  
Greenguard Gold

0121

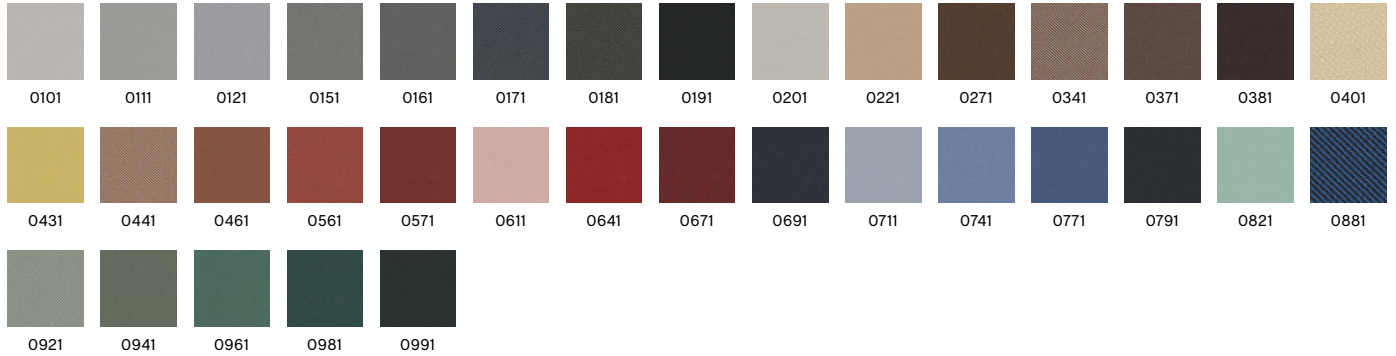

Recommended for contract use  
\*Find more tests and information at kvadrat.dk

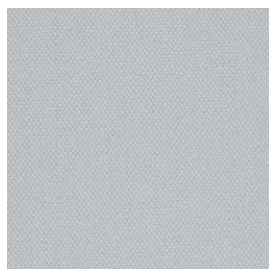

### STEELCUT 3

Kvadrat  
Design by Frans Dijkmeijer & Giulio Ridolfo

COMPOSITION  
90% new wool  
(worsted),  
10% nylon

DURABILITY  
100.000 Martindale

LIGHTFASTNESS  
5-7

PILLING  
3-4

FIRE TESTS\*  
EN 1021-1/2  
US Cal. Bull. 117-2013  
BS 5852 Crib 5 with  
treatment

SUSTAINABILITY  
EU Ecolabel  
Greenguard Gold  
HPD  
EPD

0140

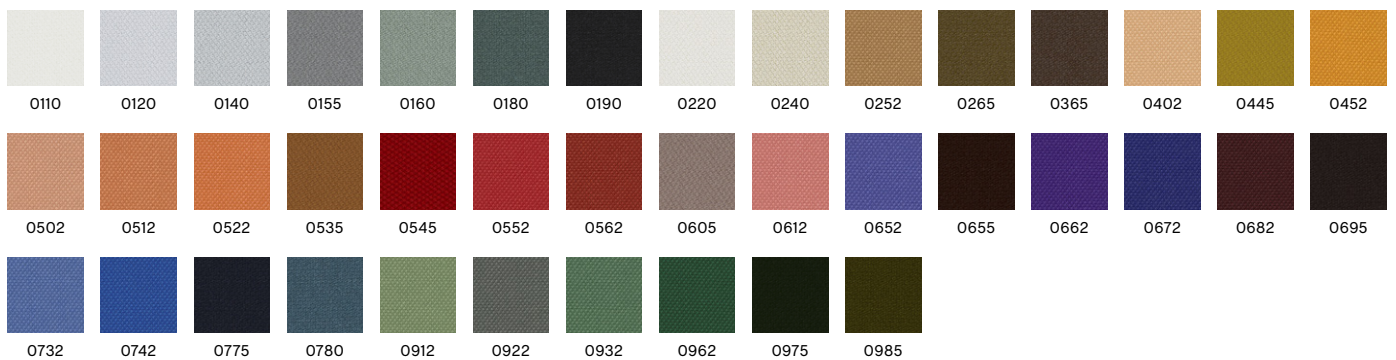

Recommended for contract use  
\*Find more tests and information at kvadrat.dk

## FABRIC GROUP 2

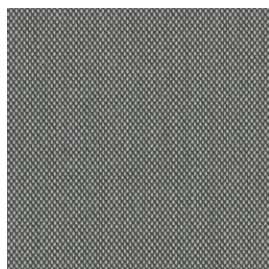

### STEELCUT TRIO 3

Kvadrat

Design by Frans Dijkmeijer & Giulio Ridolfo

#### COMPOSITION

90% new wool  
(worsted),  
10% nylon

#### DURABILITY

100.000 Martindale

#### LIGHTFASTNESS

5-7

#### PILLING

4

#### FIRE TESTS\*

EN 1021-1/2  
US Cal. Bull. 117-2013  
BS 5852 Crib 5 with  
treatment

#### SUSTAINABILITY

EU Ecolabel  
Greenguard Gold  
HPD  
EPD

0133

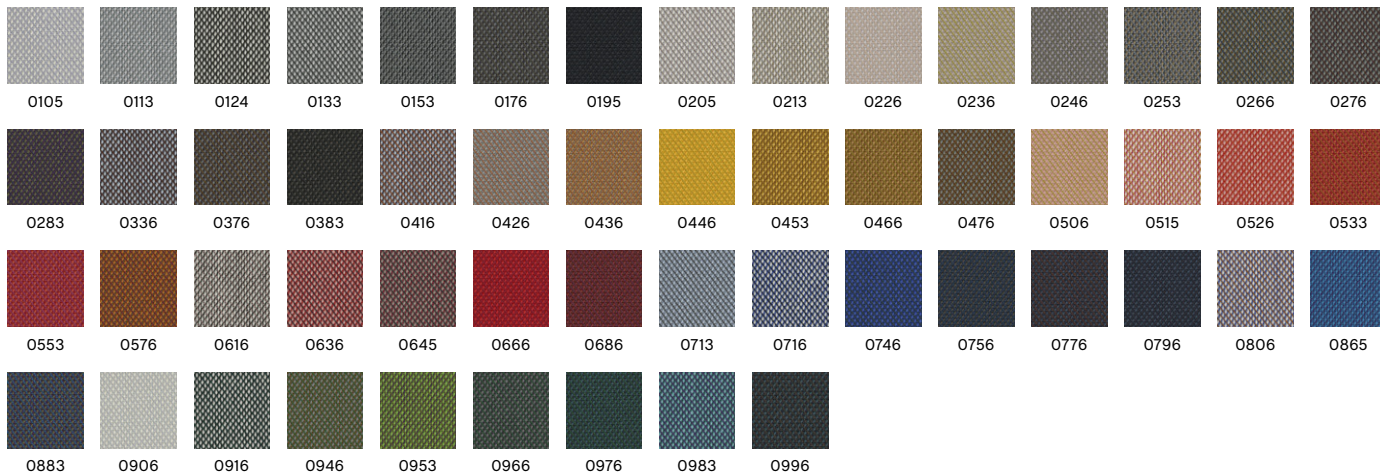

Recommended for contract use  
\*Find more tests and information at kvadrat.dk



### TADAO

HAY

Cotton Linen 4

#### COMPOSITION

46% wool, 20% linen,  
19% polyester,  
15% cotton

#### DURABILITY

40.000 Martindale

#### LIGHTFASTNESS

4

#### PILLING

4

#### FIRE TESTS\*

EN 1021-1/2  
US Cal. Bull. 117-2013  
BS 5852 Crib 5  
with treatment

720

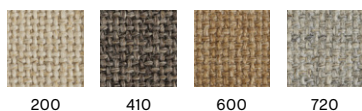

### TURF

HAY

Bouclé

#### COMPOSITION

30% polyester,  
28% wool, 28% acrylic,  
10% cotton,  
4% other fibres

#### DURABILITY

90.000 Martindale

#### LIGHTFASTNESS

4-5

#### PILLING

4

#### FIRE TESTS\*

EN 1021-1/2  
US Cal. Bull. 117-2013  
BS 5852 Crib 5  
with treatment

Light grey



Recommended for contract use

# FABRIC GROUP 3

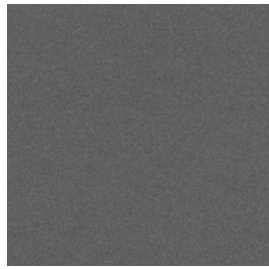

## DIVINA 3

Kvadrat  
Design by Finn Sködt

<b>COMPOSITION</b> 100% new wool	<b>DURABILITY</b> 45.000 Martindale	<b>LIGHTFASTNESS</b> 5-7	<b>PILLING</b> 3	<b>FIRE TESTS*</b> EN 1021-1/2 US Cal. Bull. 117-2013 BS 5852 Crib 5 with treatment	<b>SUSTAINABILITY</b> EU Ecolabel Greenguard Gold HPD EPD
-------------------------------------	--	-----------------------------	---------------------	---	---

0173

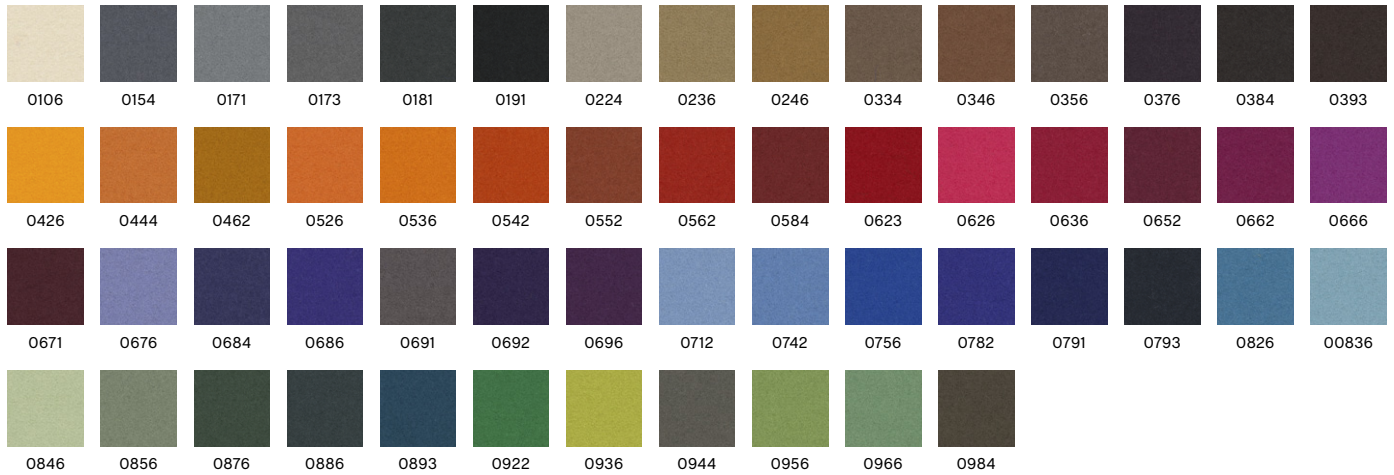

Recommended for contract use  
\*Find more tests and information at kvadrat.dk



## DIVINA MD

Kvadrat  
Design by Finn Sködt

<b>COMPOSITION</b> 100% new wool	<b>DURABILITY</b> 45.000 Martindale	<b>LIGHTFASTNESS</b> 5-6	<b>PILLING</b> 3	<b>FIRE TESTS*</b> EN 1021-1/2 US Cal. Bull. 117-2013 BS 5852 Crib 5 with treatment	<b>SUSTAINABILITY</b> EU Ecolabel Greenguard Gold HPD EPD
-------------------------------------	--	-----------------------------	---------------------	---	---

0713

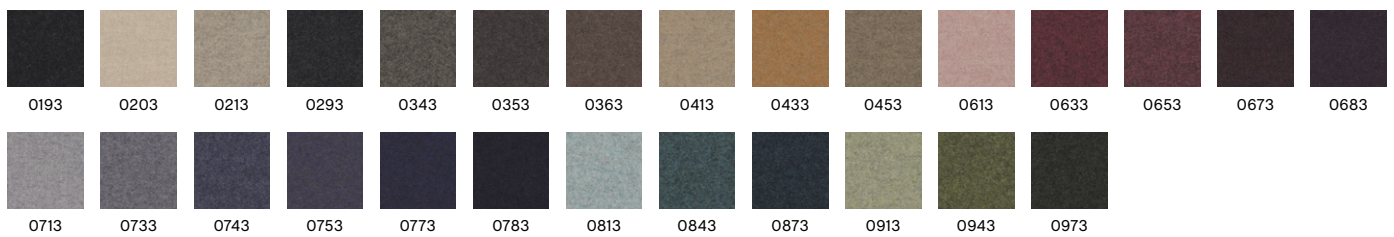

Recommended for contract use  
\*Find more tests and information at kvadrat.dk

## FABRIC GROUP 3

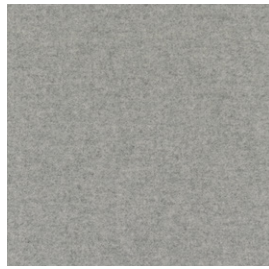

### DIVINA MELANGE 3

Kvadrat

Design by Finn Sködt

COMPOSITION  
100% new wool

DURABILITY  
45.000 Martindale

LIGHTFASTNESS  
5-7

PILLING  
3

FIRE TESTS\*  
EN 1021-1/2  
US Cal. Bull. 117-2013  
BS 5852 Crib 5  
with treatment

SUSTAINABILITY  
EU Ecolabel  
Greenguard Gold  
HPD  
EPD

0120

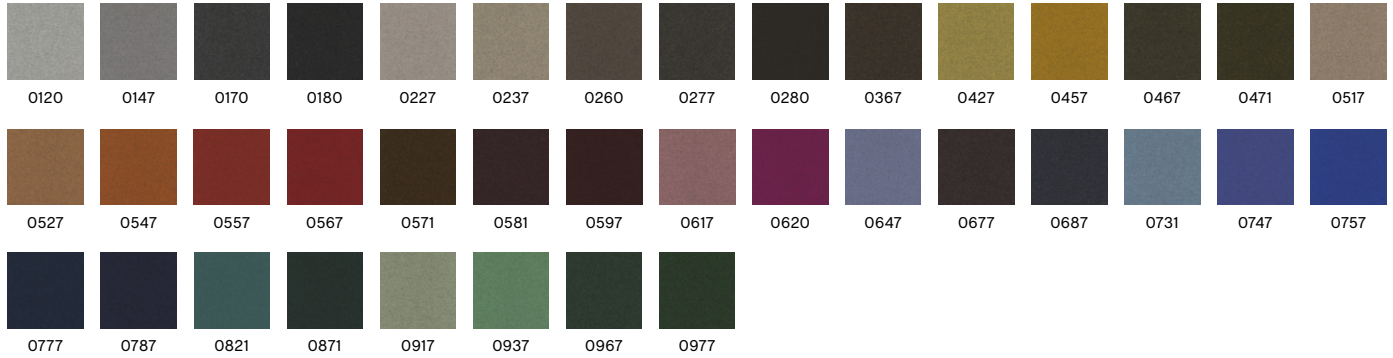

Recommended for contract use  
\*Find more tests and information at kvadrat.dk

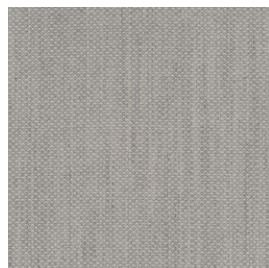

### FIORD 2

Kvadrat

Design by Louise Sigvardt

COMPOSITION  
92% new wool  
(worsted), 8% nylon

DURABILITY  
60.000 Martindale

LIGHTFASTNESS  
5-7

PILLING  
4-5

FIRE TESTS\*  
EN 1021-1/2  
US Cal. Bull. 117-2013  
BS 5852 Crib 5 with  
treatment

SUSTAINABILITY  
EU Ecolabel  
Greenguard Gold  
HPD  
EPD

0101

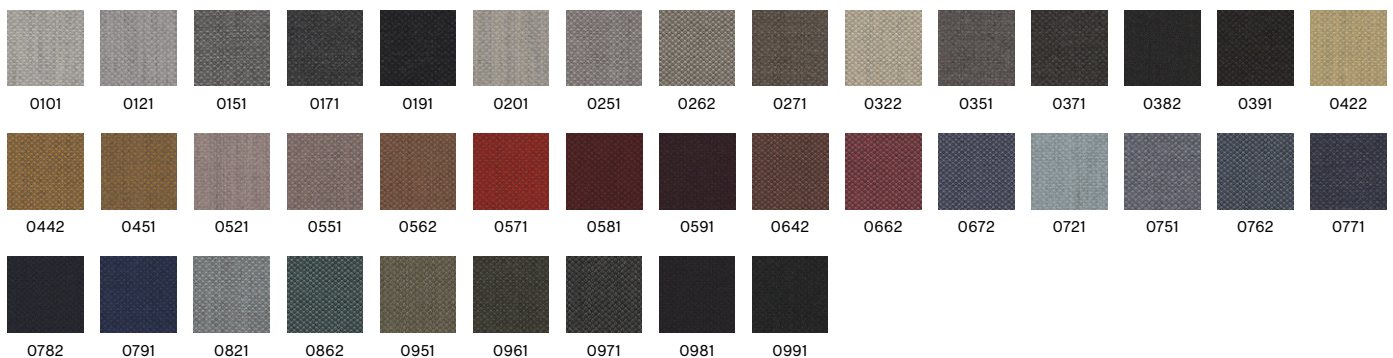

Recommended for contract use  
\*Find more tests and information at kvadrat.dk

## FABRIC GROUP 3

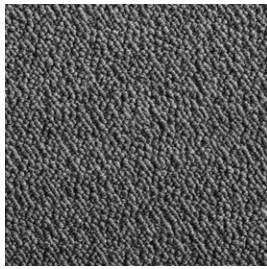

Charcoal C8

### FLAMIBER\*

HAY

**COMPOSITION**  
33% acrylic, 30% wool, 29% cotton, 7% polyester, 1% viscose

**DURABILITY**  
120.000 Martindale

**LIGHTFASTNESS**  
5-6

**PILLING**  
4-5

**FIRE TESTS**  
US Cal. Bull. 117-2013

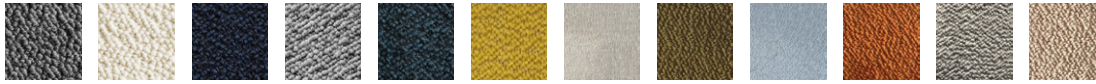

Charcoal C8    Cream A5    Dark blue J4    Grey C8    Petrol Blue J4    Mimosa E9    Sand J7    Olive E9    Ice blue J7    Mandarin E9    Light grey J7    Carne J7

Recommended for contract use  
\*Not available in UK



Rose

### LOLA\*

HAY

**COMPOSITION**  
82% Cotton, 9% Modal, 9% Polyester

**DURABILITY**  
100.000 Martindale

**LIGHTFASTNESS**  
5-6

**FIRE TESTS**  
EN 1021-1



Beige    Blue    Dark green    Moss    Navy    Rose    Warm grey    Yellow

Recommended for contract use  
\*Not available in UK

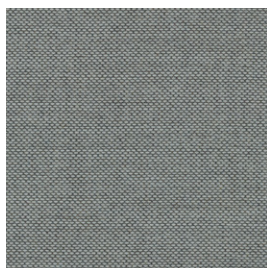

0828

### RE-WOOL 2

Kvadrat

Design by Margrethe Odgaard

**COMPOSITION**  
45% recycled wool, 45% new wool (worsted), 10% nylon

**DURABILITY**  
100.000 Martindale

**LIGHTFASTNESS**  
5-7

**PILLING**  
4

**FIRE TESTS\***  
EN 1021-1/2  
US Cal. Bull. 117-2013  
BS 5852 Crib 5 with treatment

**SUSTAINABILITY**  
EU Ecolabel  
Greenguard Gold  
HPD

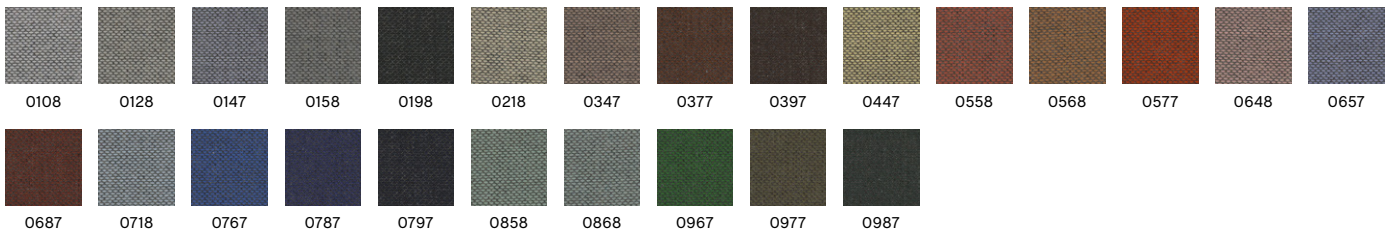

0108    0128    0147    0158    0198    0218    0347    0377    0397    0447    0558    0568    0577    0648    0657  
0687    0718    0767    0787    0797    0858    0868    0967    0977    0987

Recommended for contract use  
\*Find more tests and information at kvadrat.dk

## FABRIC GROUP 3



### RUSKIN\*

Romo 3

**COMPOSITION**  
70% viscose, 15%  
linen, 10% wool, 5%  
polyamide

**DURABILITY**  
60.000 Martindale

**LIGHTFASTNESS**  
5

**PILLING**  
3

**FIRE TESTS**  
EN 1021-1/2  
BS 5852 Crib 5 with  
treatment

11

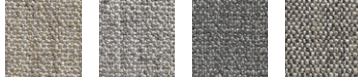

05

11

12

33

\*Only available in selected colours

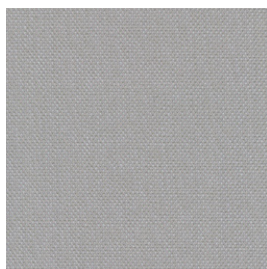

### STEELCUT QUARTET

Kvadrat

Design by Frans Dijkmeijer & Giulio Ridolfo

**COMPOSITION**  
90% new wool,  
10% nylon

**DURABILITY**  
100.000 Martindale

**LIGHTFASTNESS**  
6

**PILLING**  
4-5

**FIRE TESTS\***  
EN 1021-1/2  
US Cal.Bull.117-2013  
BS 5852 Crib 5 with  
treatment

**SUSTAINABILITY**  
EU Ecolabel  
Greenguard Gold

0114



0114

0144

0154

0224

0354

0394

0414

0434

0534

0544

0554

0644

0654

0664

0684



0764

0924

0944

0994

Recommended for contract use

\*Find more tests and information at kvadrat.dk



### TARTAGLIA

HAY

Textures 3

**COMPOSITION**  
35% cotton,  
25% acrylic,  
35% polyester,  
5% wool

**DURABILITY**  
70.000 Martindale

**LIGHTFASTNESS**  
5

**PILLING**  
4-5

**FIRE TESTS\***  
EN 1021-1/2 with FR  
treatment  
US Cal. Bull. 117-2013

1346

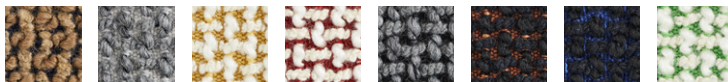

1004

1346

857

861

864

867

871

989

Recommended for contract use

## FABRIC GROUP 3

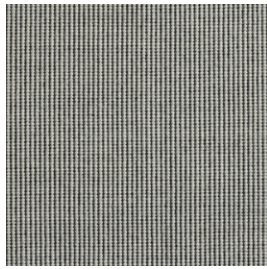

### YUMA

HAY

Textures 3

#### COMPOSITION

70% wool,  
30% polyester

#### DURABILITY

36.000 Martindale

#### LIGHTFASTNESS

5

#### PILLING

4

#### FIRE TESTS\*

EN 1021-1/2  
US Cal. Bull. 117-2013  
BS 5852 Crib 5 with  
treatment

1009



1009



1010



1012



1477



1851



833

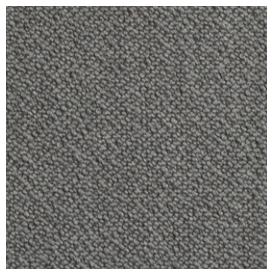

### VOLUME BY HAY

HAY

#### COMPOSITION

29% polyester,  
25% wool,  
25% acrylic,  
21% cotton

#### DURABILITY

40.000 Martindale

#### LIGHTFASTNESS

5

#### PILLING

4

#### FIRE TESTS\*

EN 1021-1/2  
US Cal. Bull. 117-2013  
BS 5852 Crib 5 with  
treatment

22



01



22



30



## FABRIC GROUP 4



LGG60

### BOLGHERI

HAY

Cotton linen 4

**COMPOSITION**  
35% viscose, 26% wool, 17% polyamide, 15% silk, 7% linen

**DURABILITY**  
30.000 Martindale

**LIGHTFASTNESS**  
5

**PILLING**  
3-4

**FIRE TESTS**  
EN 1021-1/2  
US Cal. Bull. 117-2013  
BS 5852 Crib 5

**SUSTAINABILITY**  
OEKO-TEX®  
STANDARD 100



0124

### CANVAS 2

Kvadrat

Design by Giulio Ridolfo

**COMPOSITION**  
90% new wool (worsted), 10% nylon

**DURABILITY**  
100.000 Martindale

**LIGHTFASTNESS**  
5-6

**PILLING**  
4

**FIRE TESTS\***  
EN 1021-1/2  
US Cal. Bull. 117-2013  
BS 5852 Crib 5 with treatment

**SUSTAINABILITY**  
EU Ecolabel  
Greenguard Gold  
HPD  
EPD

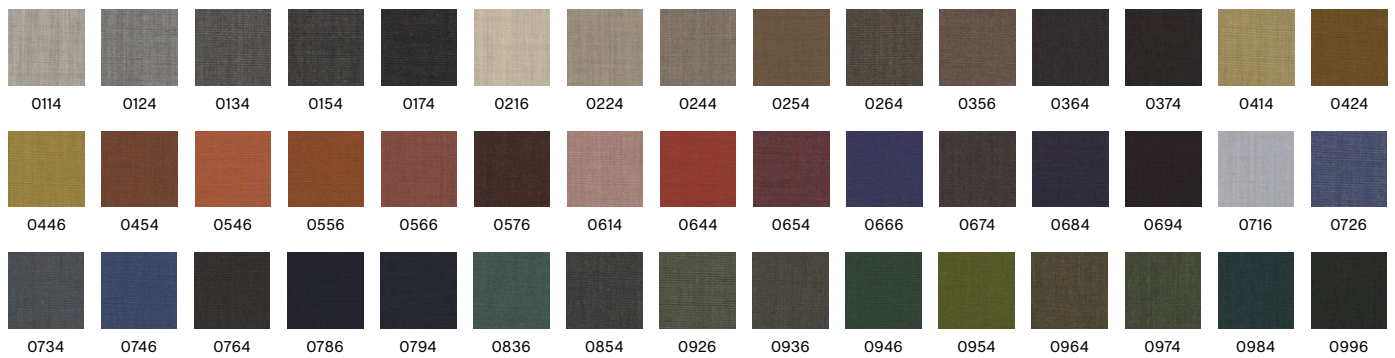

Recommended for contract use

\*Find more tests and information at kvadrat.dk

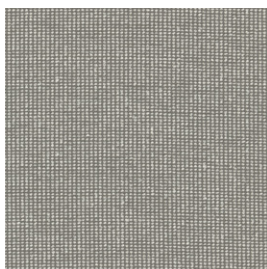

0222

### ENCIRCLE

Kvadrat

Design by Karin an Rijlaarsdam

**COMPOSITION**  
100% Trevira CS

**DURABILITY**  
80.000 Martindale

**LIGHTFASTNESS**  
5-7

**PILLING**  
4

**FIRE TESTS\***  
EN 1021-1/2  
US Cal. Bull. 117-2013  
BS 5852 Crib 5

**SUSTAINABILITY**  
Greenguard Gold

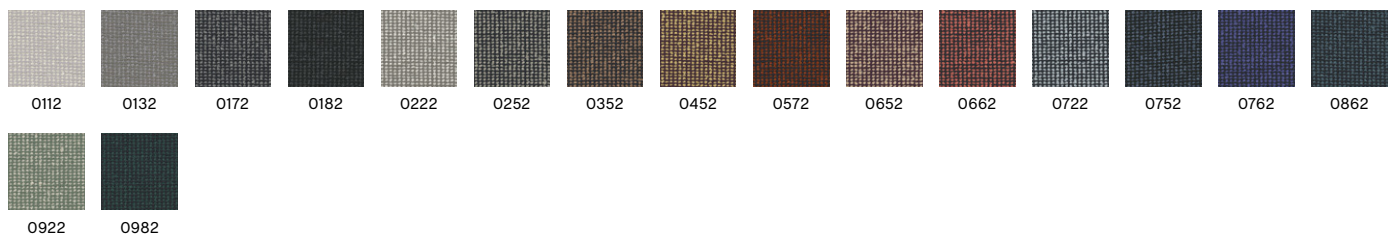

Recommended for contract use

\*Find more tests and information at kvadrat.dk

# FABRIC GROUP 4



## HALLINGDAL 65

Kvadrat  
Design by Nanna Ditzel

**COMPOSITION**  
70% new wool,  
30% viscose

**DURABILITY**  
100.000 Martindale

**LIGHTFASTNESS**  
5-7

**PILLING**  
3-4

**FIRE TESTS\***  
EN 1021-1/2  
US Cal. Bull. 117-2013  
BS 5852 Crib 5

**SUSTAINABILITY**  
EU Ecolabel  
Greenguard Gold  
HPD  
EPD

0100

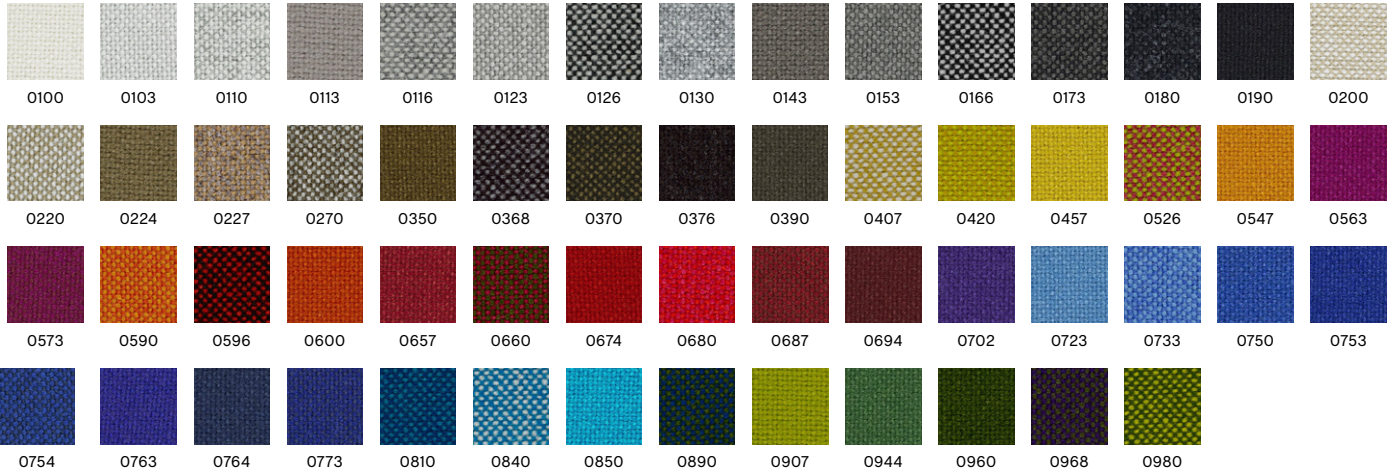

Recommended for contract use  
\*Find more tests and information at kvadrat.dk

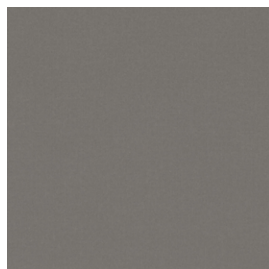

## ICE FR\*

Romo

**COMPOSITION**  
82% cotton,  
18% polyester

**DURABILITY**  
100.000 Martindale

**LIGHTFASTNESS**  
5

**FIRE TESTS**  
EN 1021-1/2

15 Meteor



15 Meteor 24 Marine 38 Evergreen 41 Corn

\*Only available in UK  
\*Only available in selected colours

# FABRIC GROUP 4

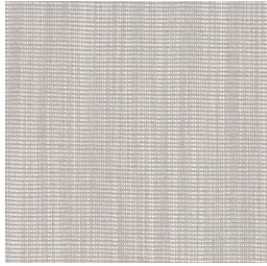

## RAAS

Kvadrat

Design by by Doshi Levien

**COMPOSITION**  
92% new wool  
(worsted), 8% nylon

**DURABILITY**  
100.000 Martindale

**LIGHTFASTNESS**  
6-7

**PILLING**  
4-5

**FIRE TESTS\***  
EN 1021-1/2  
US Cal. Bull. 117-2013  
BS 5852 Crib 5 with  
treatment

**SUSTAINABILITY**  
EU Ecolabel  
Greenguard Gold  
HPD  
EPD

0122

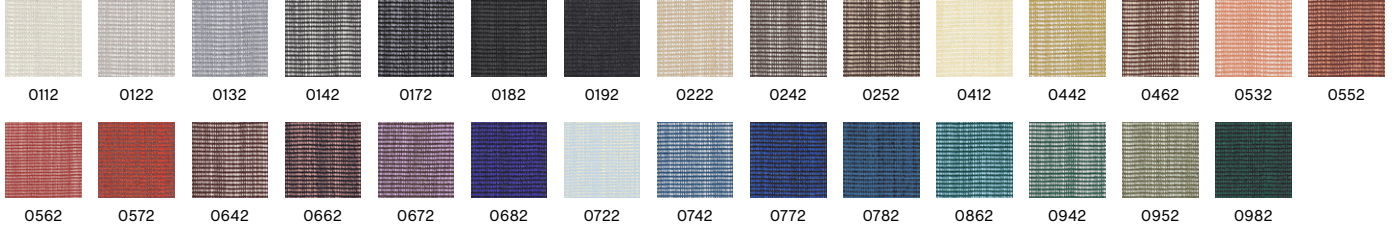

Recommended for contract use  
\*Find more tests and information at [kvadrat.dk](http://kvadrat.dk)

# FABRIC GROUP 5

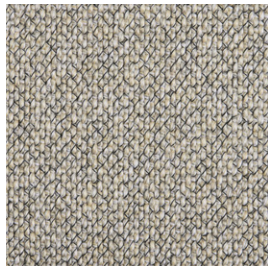

## LOFT

HAY

Cotton Linen 4

### COMPOSITION

80% viscose,  
11% polyester,  
9% cotton

### DURABILITY

>100.000 Martindale

### LIGHTFASTNESS

5

### PILLING

4-5

### FIRE TESTS\*

EN 1021-1/2  
US Cal. Bull. 117-2013

200



103



200



304



401



500

Recommended for contract use



## SIERRA LEATHER

Camo

### COMPOSITION

Corrected leather

### COLOUR FASTNESS TO RUBBING DRY

5

### COLOUR FASTNESS TO RUBBING WET

4

### LIGHTFASTNESS

7

### FIRE TESTS

EN 1021-1/2  
US Cal. Bull. 117-2013

SIK1003 Cognac



SIK1082  
Khaki



SI1611  
Stone



SIK1053  
Toffee



SIK1003  
Cognac



SIK1070  
Calvados



SIK1044  
Chestnut



SIK1513  
Whisky



SIK1103  
Brandy



SIK1041  
Mocca



SI3530  
Cappuccino



SI1015  
Dark brown



SI0407  
Lime



SI1104  
Spring



SI0441  
Army



SIK1056  
Forest green



SI2146  
Sun



SI1004  
Yellow



SI2013  
Mustard



SI2148  
Peach



SI1100  
Mandarin



SIK1025  
Antique red



SI2021  
Pink



SI1014  
Red



SIK1020  
English red



SI5057  
Turkis



SI1060  
Viola



SI1307  
Navy



SI0336  
Petrol



SI1058  
Ocean blue



SI1009  
Dark blue



SI1316  
Light grey



SI1007  
Grey



SI1001  
Black



SI1259  
Glide



SI1900  
Slate



SI1253  
Steal grey



SI1275  
Plaster



SI1279  
Haze



SI1012  
White



SI1635  
Milk



SI1013  
Pearl



SIK1049  
Beige



SIK1052  
Sand



SI1699  
Warm beige

Recommended for contract use

## FABRIC GROUP 6

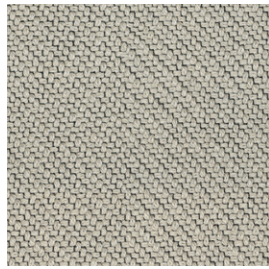

### CODA 2

Kvadrat

Design by Norway Says & Per Bjørnsen

#### COMPOSITION

90% new wool,  
10% nylon

#### DURABILITY

100.000 Martindale

#### LIGHTFASTNESS

5-7

#### PILLING

4

#### FIRE TESTS\*

EN 1021-1/2  
US Cal. Bull. 117-2013  
BS 5852 Crib 5 with  
treatment

#### SUSTAINABILITY

Greenguard Gold  
HPD  
EPD

0100



0100



0103



0116



0182



0222



0232



0242



0362



0382



0410



0422



0442



0610



0632



0642



0722



0762



0962

Recommended for contract use  
\*Find more tests and information at kvadrat.dk



### VANIR

Kvadrat

Design by Raf Simons

#### COMPOSITION

92% new wool  
(worsted),  
8% nylon

#### DURABILITY

100.000 Martindale

#### LIGHTFASTNESS

6-7

#### PILLING

3-4

#### FIRE TESTS\*

EN 1021-1/2  
US Cal. Bull. 117-2013  
BS 5852 Crib 5 with  
treatment

#### SUSTAINABILITY

Greenguard Gold  
HPD

0113



0113



0133



0193



0243



0293



0363



0373



0393



0413



0443



0473



0693



0733



0773



0883



0913



0943



0983

Recommended for contract use  
\*Find more tests and information at kvadrat.dk

## FABRIC GROUP 6

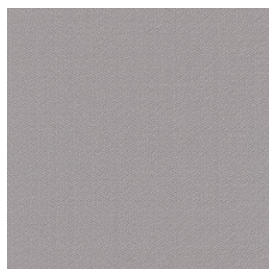

### VIDAR 4

Kvadrat/Raf Simons  
Design by Fanny Aronsen

**COMPOSITION**  
94% new wool,  
6% nylon

**DURABILITY**  
100.000 Martindale

**LIGHTFASTNESS**  
5-7

**PILLING**  
4-5

**FIRE TESTS\***  
EN 1021-1/2  
US Cal. Bull. 117-2013  
BS 5852 Crib 5 with  
treatment

**SUSTAINABILITY**  
EU Ecolabel  
Greenguard Gold  
HPD  
EPD

0123



Recommended for contract use  
\*Find more tests and information at kvadrat.dk

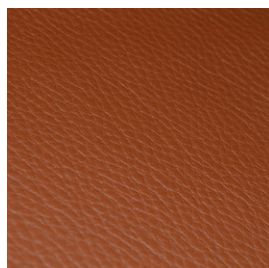

### CALIFORNIA LEATHER

Camo

**COMPOSITION**  
Semi aniline leather

**COLOUR FASTNESS TO RUBBING DRY**  
4

**COLOUR FASTNESS TO RUBBING WET**  
3

**LIGHTFASTNESS**  
4

**FIRE TESTS**  
EN 1021-1/2  
US Cal. Bull. 117-2013

CA5003 Cognac



Recommended for contract use



### GRANO LEATHER

HAY

**COMPOSITION**  
Olive-leaf tanned  
leather

**COLOUR FASTNESS TO RUBBING DRY**  
4

**COLOUR FASTNESS TO RUBBING WET**  
4

**LIGHTFASTNESS**  
5

**FIRE TESTS**  
EN 1021-1/2  
US Cal. Bull. 117-2013

**SUSTAINABILITY**  
EU Ecolabel (in process)

Cognac



## FABRIC GROUP 6



### NEVADA LEATHER\*

Camo  
Selected Leather and Canvas 3

COMPOSITION Aniline leather	COLOUR FASTNESS TO RUBBING DRY 3	COLOUR FASTNESS TO RUBBING WET 3	LIGHTFASTNESS 4	FIRE TESTS EN 1021-1/2 US Cal. Bull. 117-2013 BS 5852 Crib 5	SUSTAINABILITY Free of chrome
--------------------------------	---	---	--------------------	---	----------------------------------

NV2488S Cognac



NV0500S  
Black

NV2488S  
Cognac

Recommended for contract use  
\*Only available in selected colours

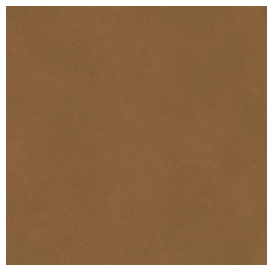

### SENSE LEATHER

HAY  
Selected Leather and Canvas 3

COMPOSITION Aniline leather	COLOUR FASTNESS TO RUBBING DRY 3	COLOUR FASTNESS TO RUBBING WET 3	LIGHTFASTNESS 3	FIRE TESTS EN 1021-1/2 US Cal. Bull. 117-2013 BS 5852 Crib 5
--------------------------------	---	---	--------------------	---

Cognac

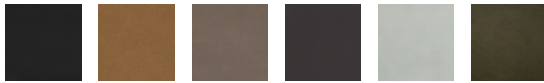

Black

Cognac

Nougat

Dark Brown

Eucalyptus

Forest

Recommended for contract use

## SPECIAL FABRICS



### SHEEPSKIN | CHISEL LOUNGE CHAIR

Scandilock  
Selected Canvas & Leather 2

**COMPOSITION**  
Australian Crossbred,  
Lamb/Sheep  
Leather 1-3 mm  
Wool 17 mm

**COLOUR**  
**FASTNESS TO**  
**RUBBING DRY**  
4-5

**COLOUR**  
**FASTNESS TO**  
**RUBBING WET**  
3-4

**FIRE TESTS**  
EN 1021-1/2  
US Cal. Bull. 117-2013  
BS 5852 Crib 5

Mohawi 21

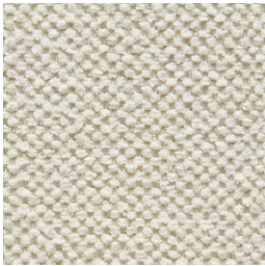

### LIFT | O2 LOUNGE CHAIR & OTTOMAN

HAY

**COMPOSITION**  
100% polyester

**DURABILITY**  
35.000 Martindale

**LIGHTFASTNESS**  
6

**PILLING**  
5

**FIRE TESTS\***  
EN 1021-1/2 (in process)  
US Cal. Bull. 117-2013

**SUSTAINABILITY**  
OEKO-TEX®

Cream



Black



Cream



Green



Grey



Light grey



Red











# UPHOLSTERY MATRIX

## CHAIRS

		Layout 213 Seat uph.	Layout 214	Layout 223 Seat uph.	Layout 224	Layout 233 Seat uph.	Layout 234	Result Chair Seat uph.	Rey Chair Seat uph.	Soft Edge 40 Seat uph.	Soft Edge 45 Seat uph.	Soft Edge 50 Sled Seat uph.	Soft Edge 55 Sled Seat uph.	Soft Edge 60 Seat uph.
FABRIC GROUP 1	Atlas		●	●	●	●	●	●		●	●	●	●	●
	Autumn		●	●	●	●	●	●		●	●	●	●	●
	Linara		●	●	●	●	●	●		●	●	●	●	●
	Metaphor		●	●	●	●	●	●		●	●	●	●	●
	Mode		●	●	●	●	●	●	●	●	●	●	●	●
	Overlap		●	●	●	●	●	●		●	●	●	●	●
	Remix		●	●	●	●	●	●		●	●	●	●	●
	Story		●	●	●	●	●	●		●	●	●	●	●
	Valencia		●	●	●	●	●	●		●	●	●	●	●
	FABRIC GROUP 2	Field		●	●	●	●	●	●		●	●	●	●
Maglia			●	●	●	●	●	●		●	●	●	●	●
Melange Nap			●	●	●	●	●	●		●	●	●	●	●
Naveli			●	●	●	●	●	●		●	●	●	●	●
Olavi By Hay			●	●	●	●	●	●		●	●	●	●	●
Osumi								●		●	●	●	●	●
Relate			●	●	●	●	●	●	●	●	●	●	●	●
Steelcut			●	●	●	●	●	●	●	●	●	●	●	●
Steelcut Trio			●	●	●	●	●	●	●	●	●	●	●	●
Tadao			●	●	●	●	●	●		●	●	●	●	●
FABRIC GROUP 3	Turf		●	●	●	●	●	●		●	●	●	●	●
	Divina		●	●	●	●	●	●		●	●	●	●	●
	Divina MD		●	●	●	●	●	●		●	●	●	●	●
	Divina Melange		●	●	●	●	●	●		●	●	●	●	●
	Fiord		●	●	●	●	●	●		●	●	●	●	●
	Flamiber Not available in UK		●	●	●	●	●	●		●	●	●	●	●
	Lola Not available in UK							●		●	●	●	●	●
	Re-Wool		●	●	●	●	●	●		●	●	●	●	●
	Ruskin		●	●	●	●	●	●		●	●	●	●	●
	Steelcut Quartet		●	●	●	●	●	●		●	●	●	●	●
FABRIC GROUP 4	Tartaglia		●	●	●	●	●	●		●	●	●	●	●
	Volume by HAY		●	●	●	●	●	●		●	●	●	●	●
	Yuma		●	●	●	●	●	●		●	●	●	●	●
	Bolgheri		●	●	●	●	●	●		●	●	●	●	●
	Canvas		●	●	●	●	●	●		●	●	●	●	●
	Encircle							●		●	●	●	●	●
	Hallingdal		●	●	●	●	●	●		●	●	●	●	●
	Ice FR Only available in UK							●		●	●	●	●	●
FABRIC GROUP 5	Raas		●	●	●	●	●	●		●	●	●	●	●
	Loft		●	●	●	●	●	●		●	●	●	●	●
FABRIC GROUP 6	Sierra Leather							●		●	●	●	●	●
	Coda		●	●	●	●	●	●		●	●	●	●	●
	Vanir							●		●	●	●	●	●
	Vidar		●	●	●	●	●	●		●	●	●	●	●
	California Leather							●		●	●	●	●	●
	Nevada Leather							●		●	●	●	●	●
	Grano Leather		●	●	●	●	●	●		●	●	●	●	●
Sense Leather							●		●	●	●	●	●	

\*Not available in UK

# UPHOLSTERY MATRIX

































## STOOLS & BAR STOOLS

		 AAS 32 Front uph.	 AAS 33	 AAS 38 Front uph.	 AAS 39	 Rey Bar Stool Seat uph.	 Soft Edge 90 Bar Stool Seat uph.	 Soft Edge 95 Bar Stool Seat uph.
FABRIC GROUP 1	Atlas		●	●	●	●	●	●
	Autumn		●	●	●	●	●	●
	Linara		●	●	●	●	●	●
	Metaphor		●	●	●	●	●	●
	Mode		●	●	●	●	●	●
	Overlap		●	●	●	●	●	●
	Remix		●	●	●	●	●	●
	Story		●	●	●	●	●	●
	Valencia		●	●	●	●	●	●
	FABRIC GROUP 2	Field						●
Maglia			●	●	●		●	●
Melange Nap			●	●	●	●	●	●
Naveli			●	●	●	●	●	●
Olavi By Hay			●	●	●	●	●	●
Osumi			●	●	●	●	●	●
Relate							●	
Steelcut			●	●	●	●	●	●
Steelcut Trio			●	●	●	●	●	●
Tadao			●	●	●	●	●	●
FABRIC GROUP 3	Divina		●	●	●	●	●	●
	Divina Md		●	●	●	●	●	●
	Divina Melange		●	●	●	●	●	●
	Fiord		●	●	●	●	●	●
	Flamiber Not available in UK		●	●	●	●	●	●
	Lola Not available in UK		●	●	●	●	●	●
	Re-Wool		●	●	●	●	●	●
	Ruskin		●	●	●	●	●	●
	Steelcut Quartet		●	●	●	●	●	●
	Tartaglia		●	●	●	●	●	●
FABRIC GROUP 4	Volume by HAY		●	●	●	●	●	●
	Yuma		●	●	●	●	●	●
	Bolgheri		●	●	●	●	●	●
	Canvas		●	●	●	●	●	●
	Encircle		●	●	●	●	●	●
	Hallingdal		●	●	●	●	●	●
	Ice FR Only available in UK		●	●	●	●	●	●
	Raas		●	●	●	●	●	●
FABRIC GROUP 5	Loft		●	●	●	●	●	●
	Sierra Leather		●	●	●	●	●	●
FABRIC GROUP 6	Coda		●	●	●	●	●	●
	Vanir		●	●	●	●	●	●
	Vidar		●	●	●	●	●	●
	California Leather		●	●	●	●	●	●
	Nevada Leather		●	●	●	●	●	●
Sense Leather		●	●	●	●	●	●	



# UPHOLSTERY MATRIX

## LOUNGE CHAIRS



























		Soft Edge 100 Lounge Seat uph.	Dapper	Dorso	O2 Lounge Chair	O2 Ottoman	Uchiwa Front	Uchiwa Back	Uchiwa Quilt Front	Uchiwa Quilt Back	Uchiwa Ottoman Front	Uchiwa Ottoman Back	Can*	Arbour Club Armchair	Chisel Lounge Chair	
																
FABRIC GROUP 1	Atlas		•	•	•									•	•	
	Autumn		•	•	•									•	•	
	Linara		•	•	•		•						•	•	•	
	Metaphor		•	•	•									•	•	
	Mode		•	•	•		•		•		•			•	•	
	Overlap		•	•	•									•		
	Remix		•	•	•			•		•		•		•	•	
	Story		•	•	•									•	•	
	Valencia			•	•									•	•	
FABRIC GROUP 2	Field		•											•	•	
	Maglia		•	•			•	•	•	•	•	•		•	•	
	Melange Nap		•	•	•									•		
	Naveli		•	•	•				•					•	•	
	Olavi By Hay		•	•	•		•		•		•		•	•	•	
	Osumi		•	•	•					•			•	•	•	
	Relate								•					•	•	
	Steelcut		•	•	•			•		•		•	•	•	•	
	Steelcut Trio		•	•	•		•		•		•			•	•	•
	Tadao		•	•	•									•	•	•
	Turf		•	•	•									•	•	•
FABRIC GROUP 3	Divina		•	•	•									•	•	
	Divina Md		•	•	•									•	•	
	Divina Melange		•	•	•									•	•	
	Fiord		•	•	•									•	•	
	Flamiber Not available in UK		•	•	•		•		•		•			•	•	
	Lola Not available in UK		•	•				•		•		•		•	•	
	Re-Wool		•	•	•									•	•	
	Ruskin		•	•	•									•	•	•
	Steelcut Quartet		•	•	•									•	•	•
	Tartaglia		•	•	•									•	•	•
	Volume by HAY		•	•	•									•	•	•
Yuma		•	•	•									•	•	•	
FABRIC GROUP 4	Bolgheri		•	•			•		•		•			•	•	
	Canvas		•	•	•		•	•	•	•	•	•		•	•	
	Encircle		•	•	•									•	•	
	Hallingdal		•	•	•		•		•		•		•	•	•	
	Ice FR Only available in UK		•	•										•	•	
	Raas		•	•	•		•		•		•			•	•	
FABRIC GROUP 5	Loft		•	•										•	•	
	Sierra Leather		•	•	•			•		•		•		•	•	
FABRIC GROUP 6	Coda		•	•										•	•	
	Vanir		•	•										•	•	
	Vidar		•	•	•									•	•	
	California Leather		•	•	•									•	•	
	Nevada Leather		•	•	•									•	•	
	Sense Leather		•	•	•			•		•		•	•	•	•	•
Sheepskin Only available on Chisel															•	
Lift Only available on O2					•	•										

\*Selected colours - please see fact sheet for further specifications.



# UPHOLSTERY MATRIX























## SOFAS

		AAL Sofa	Amanta Sofa	Arbour & Arbour Club	Can*	Mags**	Mags Soft	Mags Ottoman	Mags Soft Ottoman
									
FABRIC GROUP 1	Atlas		●	●		●	●	●	●
	Autumn		●	●		●	●	●	●
	Linara		●	●	●	●	●	●	●
	Metaphor		●	●		●	●	●	●
	Mode		●	●	●		●	●	●
	Overlap		●	●	●		●	●	●
	Remix		●	●	●		●	●	●
	Story		●	●	●		●	●	●
	Valencia		●	●	●		●	●	●
FABRIC GROUP 2	Field			●		●	●	●	●
	Maglia		●	●		●	●	●	●
	Melange Nap		●	●	●		●	●	●
	Naveli		●	●	●		●	●	●
	Olavi By Hay		●	●	●	●	●	●	●
	Osumi		●	●*	●	●	●	●	●
	Relate				●		●	●	●
	Steelcut		●	●	●	●	●	●	●
	Steelcut Trio		●	●	●		●	●	●
	Tadao		●	●	●		●	●	●
	Turf		●	●	●		●	●	●
FABRIC GROUP 3	Divina		●	●		●	●	●	●
	Divina Md		●	●	●		●	●	●
	Divina Melange		●	●	●		●	●	●
	Fiord		●	●	●			●	
	Flamiber Not available in UK		●	●	●		●	●	●
	Lola Not available in UK			●	●		●	●	●
	Re-Wool		●	●	●		●	●	●
	Ruskin		●	●	●	●	●	●	●
	Steelcut Quartet		●	●	●		●	●	●
	Tartaglia		●	●*	●		●	●	●
	Volume by HAY		●	●	●		●	●	●
Yuma		●	●	●		●	●	●	
FABRIC GROUP 4	Bolgheri		●	●		●	●	●	●
	Canvas		●	●	●			●	
	Encircle		●		●			●	●
	Hallingdal		●	●	●	●	●	●	●
	Ice FR Only available in UK		●	●	●		●	●	●
	Raas		●	●	●		●	●	●
FABRIC GROUP 5	Loft			●		●	●	●	●
	Sierra Leather		●	●		●**	●	●	●
FABRIC GROUP 6	Coda		●	●		●	●	●	●
	Vanir		●	●	●		●	●	●
	Vidar		●	●	●		●	●	●
	California Leather		●	●		●**	●	●	●
	Nevada Leather		●	●	●	●*	●	●	●
	Sense Leather		●	●	●	●*	●**	●	●

\*Selected colours - please see fact sheet for further specifications.  
 \*\*Chaise longue- and lounge modules are not available in leather

# UPHOLSTERY MATRIX

## SOFAS

		Quilton	Quilton Lift	Silhouette	Silhouette High
					
FABRIC GROUP 1	Atlas		●	●	●
	Autumn		●	●	●
	Linara		●	●	●
	Metaphor		●	●	●
	Mode		●	●	●
	Overlap		●	●	●
	Remix		●	●	●
	Story		●	●	●
	Valencia				
	FABRIC GROUP 2	Field		●	●
Maglia			●	●	●
Melange Nap			●	●	●
Naveli			●	●	●
Olavi By Hay			●	●	●
Osumi			●	●	●
Relate			●	●	●
Steelcut			●	●	●
Steelcut Trio			●	●	●
Tadao			●	●	●
Turf			●	●	●
FABRIC GROUP 3	Divina		●	●	●
	Divina Md		●	●	●
	Divina Melange		●	●	●
	Fiord		●	●	●
	Flamiber Not available in UK		●	●	●
	Lola Not available in UK			●	●
	Re-Wool		●	●	●
	Ruskin		●	●	●
	Steelcut Quartet		●	●	●
	Tartaglia		●	●	●
	Volume by HAY		●	●	●
Yuma		●	●	●	
FABRIC GROUP 4	Bolgheri		●	●	●
	Canvas		●	●	●
	Encircle		●	●	●
	Hallingdal		●	●	●
	Ice FR Only available in UK			●	●
	Raas		●	●	●
FABRIC GROUP 5	Loft		●	●	●
	Sierra Leather		●	●	●
FABRIC GROUP 6	Coda		●	●	●
	Vanir		●	●	●
	Vidar		●	●	●
	California Leather		●	●	
	Nevada Leather		●	●	●
	Sense Leather		●	●	●

\*Selected colours - please see fact sheet for further specifications.  
 \*\*Chaise longue- and lounge modules are not available in leather